

GEORGE T. DUNHAM
SURVEYING & SUBDIVIDING
DELAVER, WISCONSIN

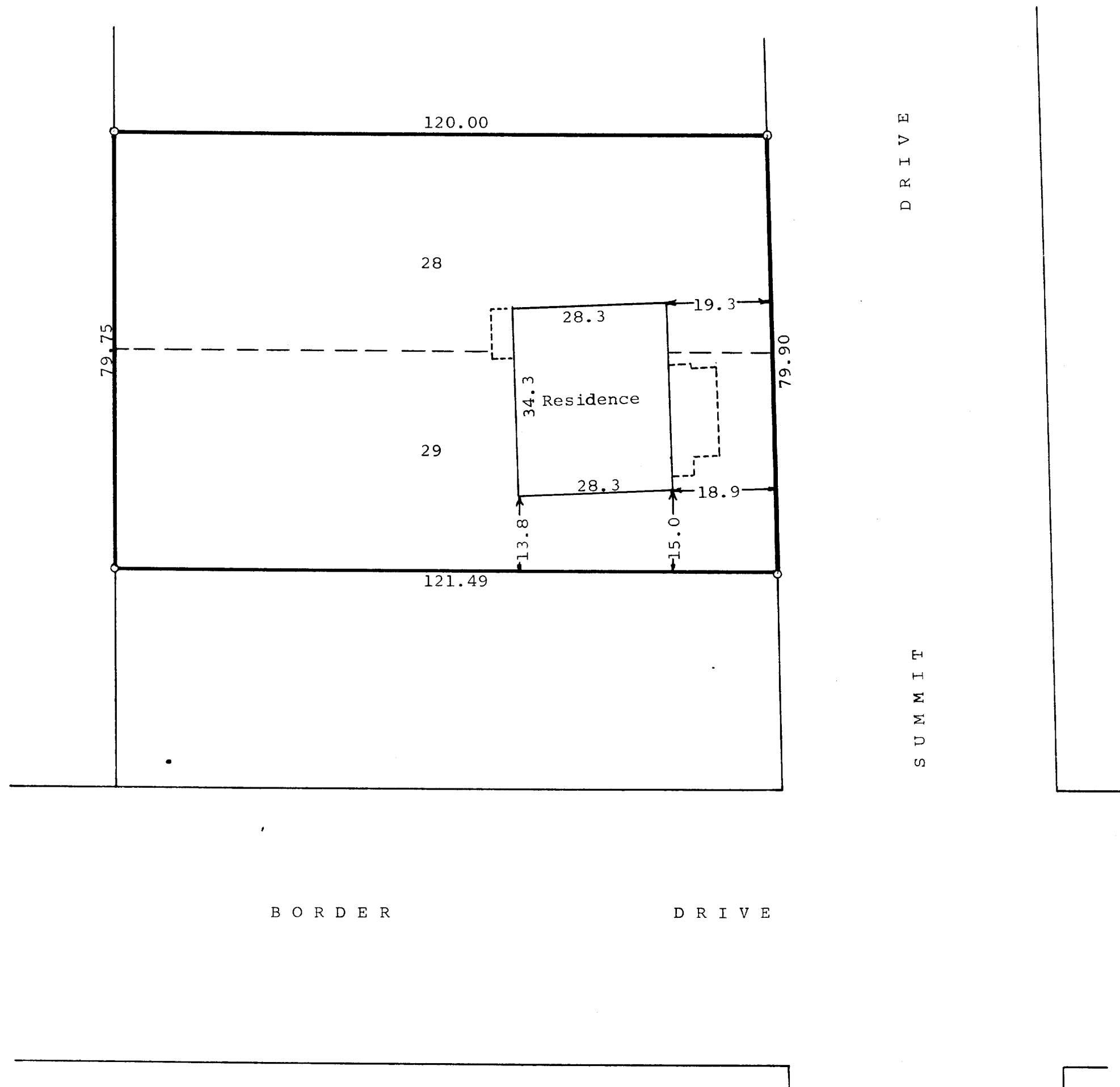

Scale - 1" = 20'
O = Iron Pipe

STATE OF WISCONSIN) SS
WALWORTH COUNTY)

I, George T. Dunham, Surveyor, do certify that I have surveyed the property described as follows,
Lots 28 and 29, Block 2 of Maple Hills "A" Sub-division located in Section 18, T 1 N, R 17 E Walworth County, Wisconsin.
and that the above plat is an accurate survey and a true representation thereof and correctly shows the exterior boundary lines and location of buildings on said property and the correct measurements thereof.
January 26, 1967

George T. Dunham
George T. Dunham, Surveyor